

PLAN SHOWING THE PROPOSED RESIDENTIAL BUILDING AT DOOR No 17, SENIAMMAN KOIL ST., MADRAS 600081. R.S. No 3934/18. BLOCK No 72 OF TONDIARPET, DIVISION No 3
SCALE 1" = 8'0" (1=100)

SUB-DIVISION DETAILS

	SFT.	Smt
(A) PORTION TOTAL EXTENT	5950	553
(B) PORTION SUB-DIVN. PLOT		
TOTAL EXTENT.	5950	553
TOTAL AREA	11900	1108

SUB-DIVISION PLAN
SCALE = 1" = 32'0"

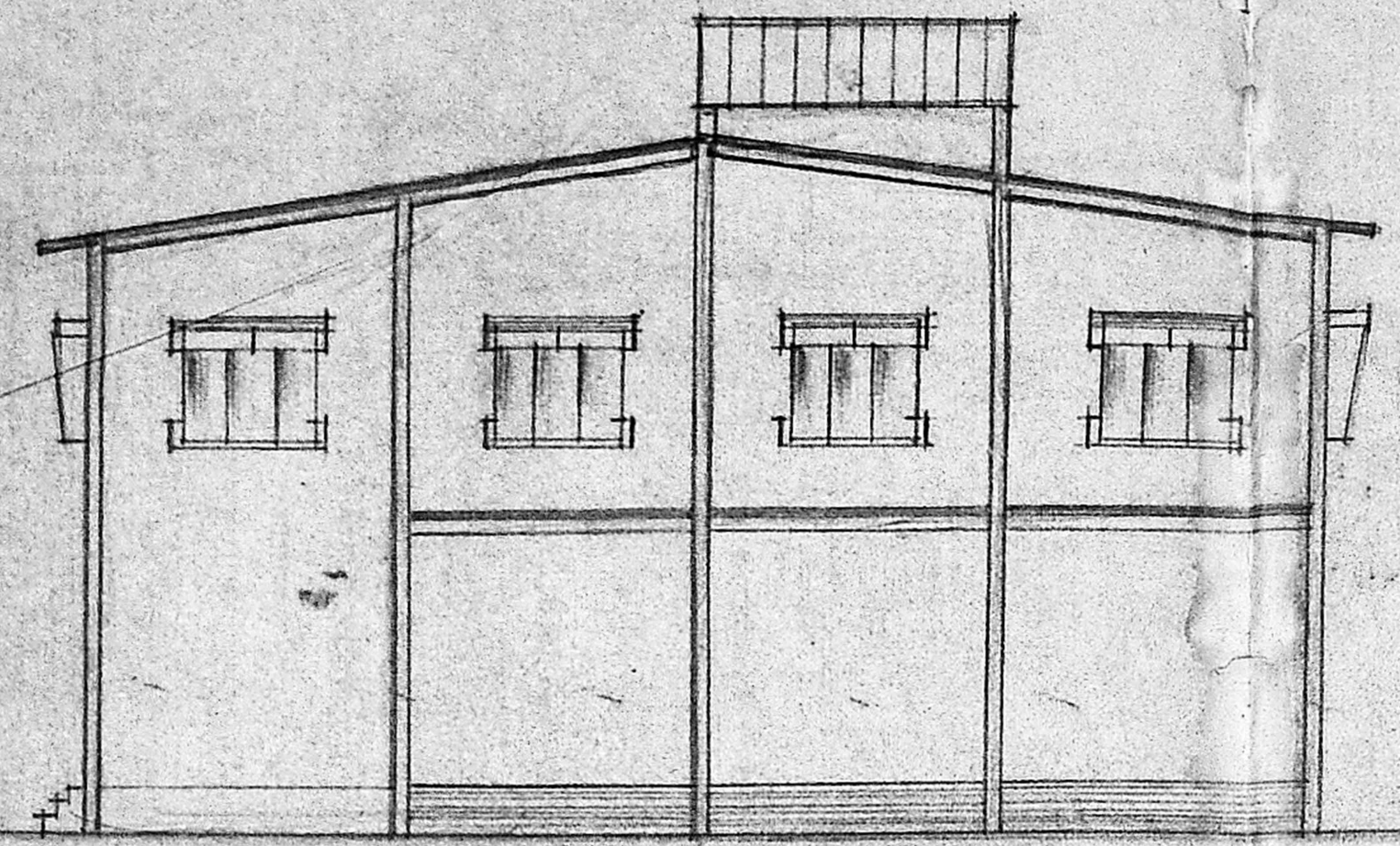

ELEVATION

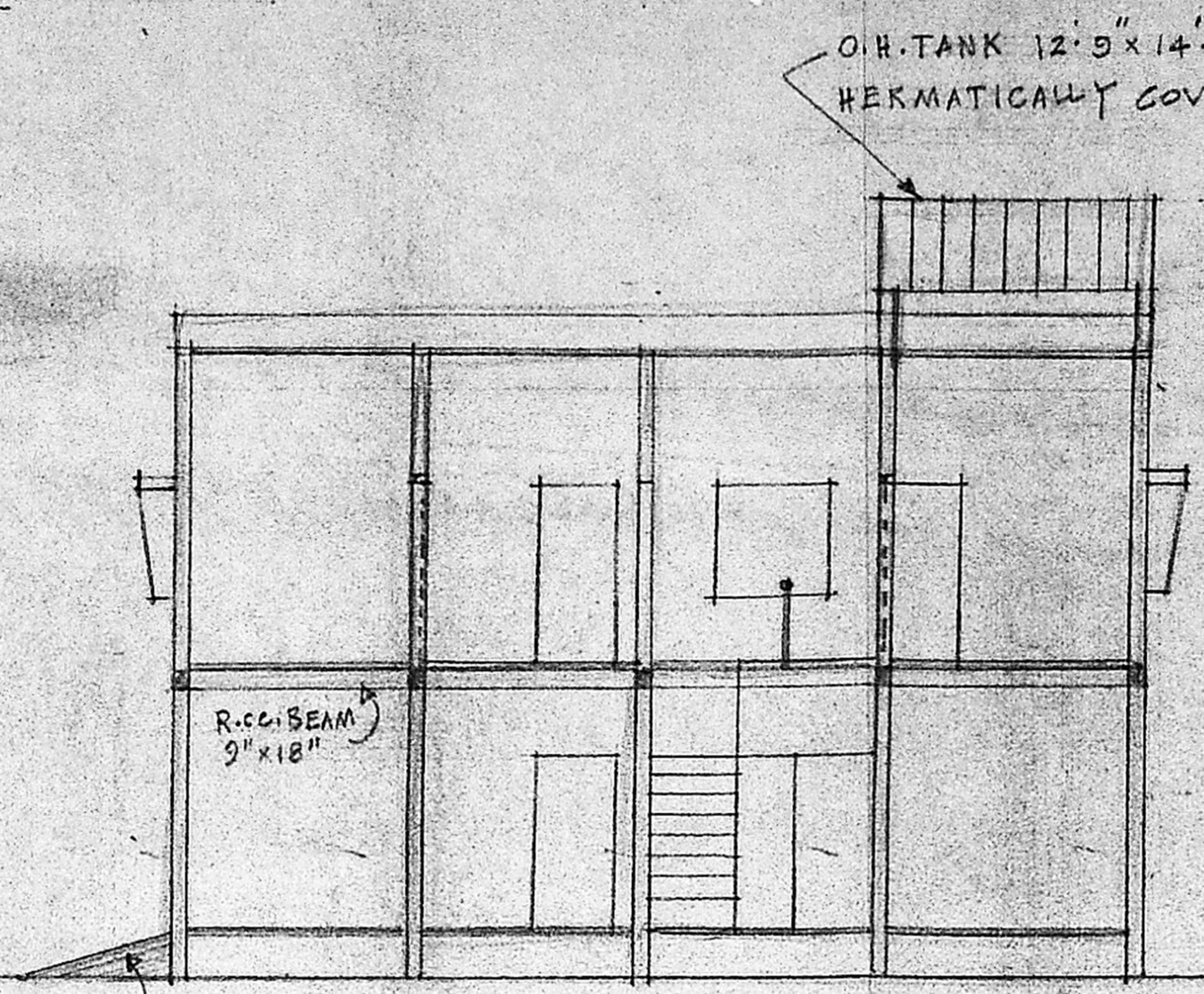

SECTION ON X-X

Planning Permit No. A/395/91
APPROVED
SUBJECT TO THE CONDITIONS IN THIS OFFICE LETTER
No. A/395/91, dt. 16-4-91
J. Jagan
FOR MEMBRS
MADRAS M.C. DEVELOPMENT
MADRAS

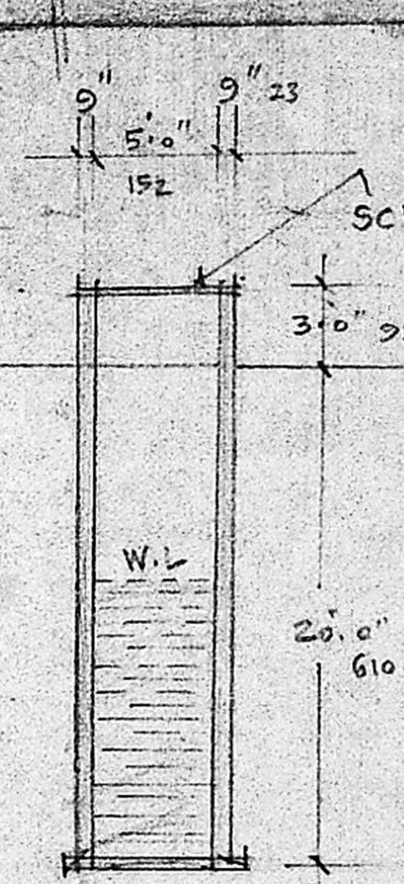
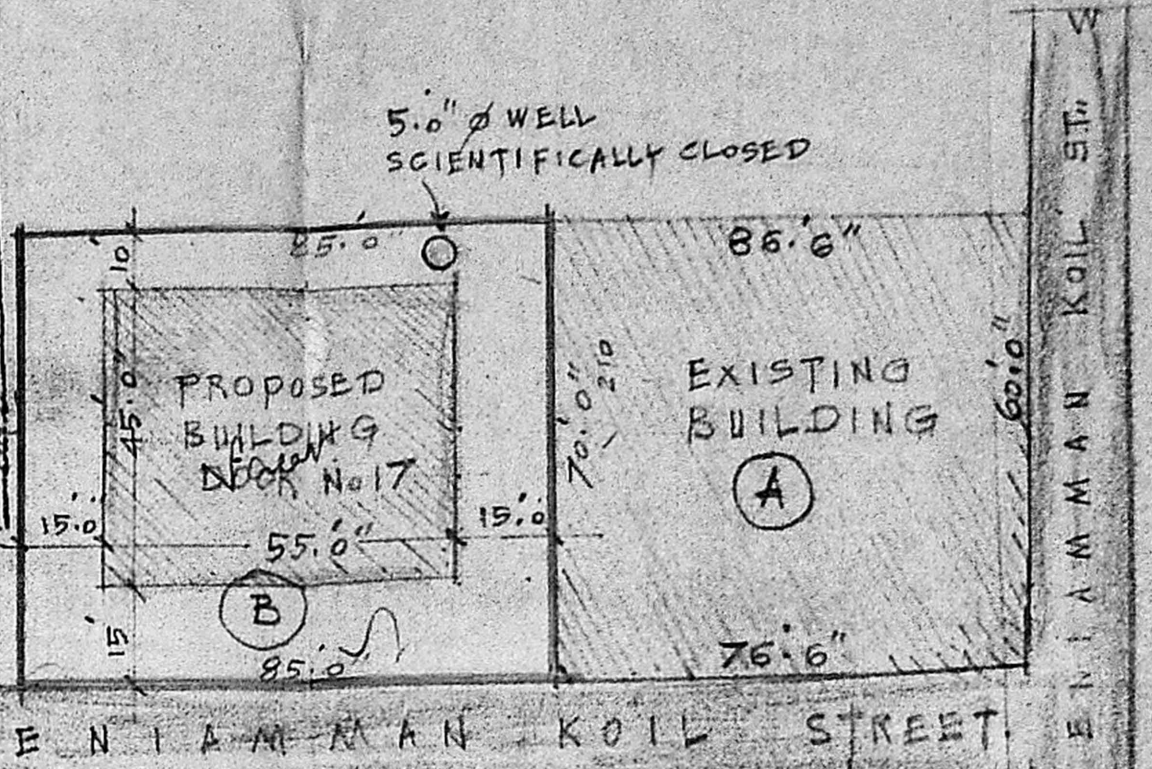

WELL SECTION

SPECIFICATIONS

RCC ROOF SLAB IN CM 1:2:4 6" THICK WITH WEATHERING COURSE
STOCK BRICK WORK IN CM 1:6
PLASTERING OVER WITH CM 1:4 1/2" THICK
RCC LINTELS IN CM 1:2:4 4 1/2" THICK
ALL ARE RCC COLUMN SIZE 9"x9"x18" 8'0" DEPTH FROM GROUND LEVEL
FLOORING FINISHED WITH MOSAIC TILES
FIRST QUALITY FOUNDATION IN PCC 1:4:8
RIVER SAND FILLING 6" THICK

JOINERIES

D.	DOOR	3'6" x 7'6"	106 x 228
DI	»	2'6" x 6'6"	75 x 197
W.	WINDOW	6'0" x 5'0"	182 x 152
WI	»	6'0" x 3'0"	182 x 91
V.	VENTILATOR	5'0" x 2'0"	152 x 61

COLOUR INDEX

PROPOSED WORK [Symbol]
PLOT BOUNDARY [Symbol]
ROAD [Symbol]

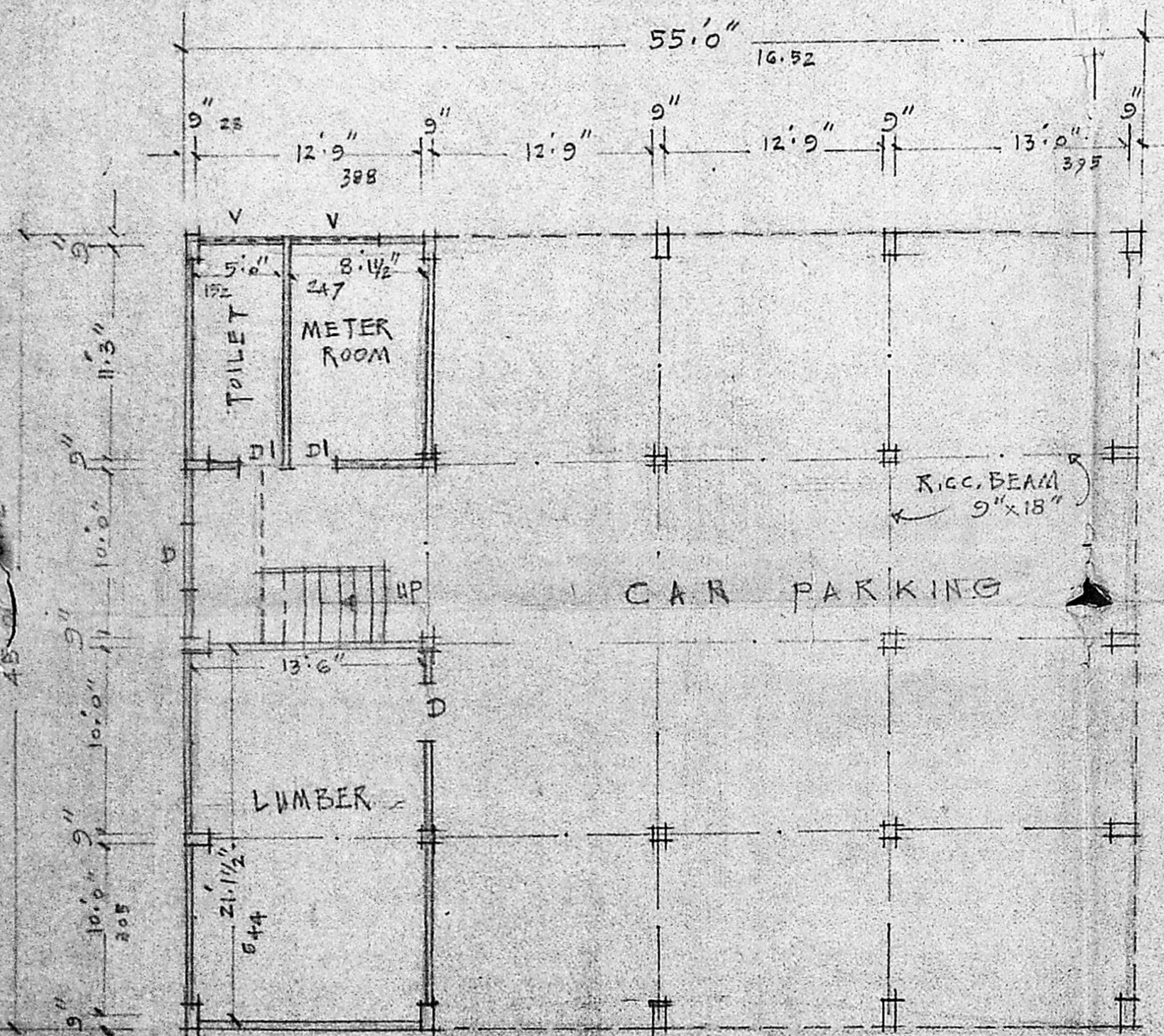

GROUND FLOOR

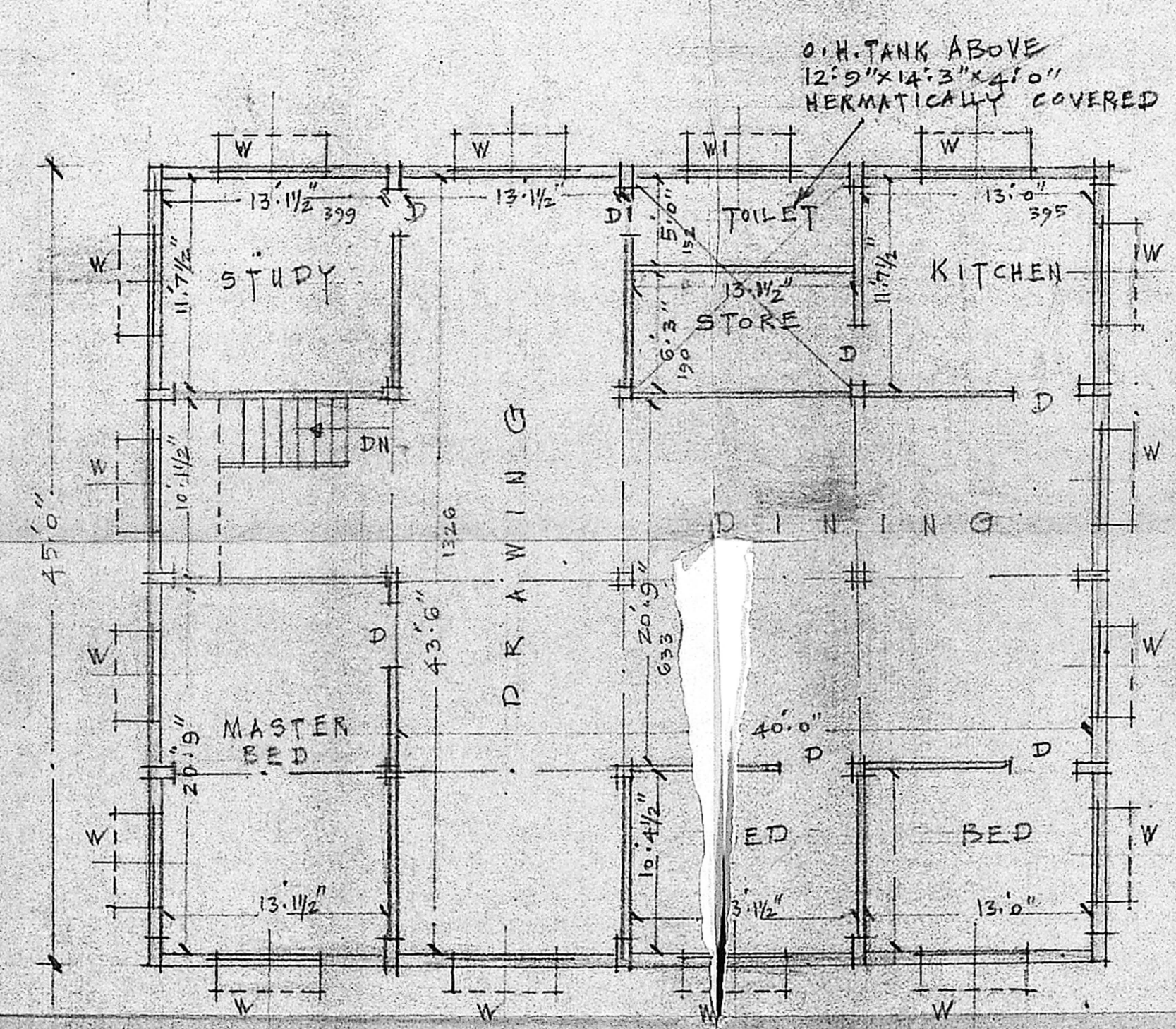

FIRST FLOOR

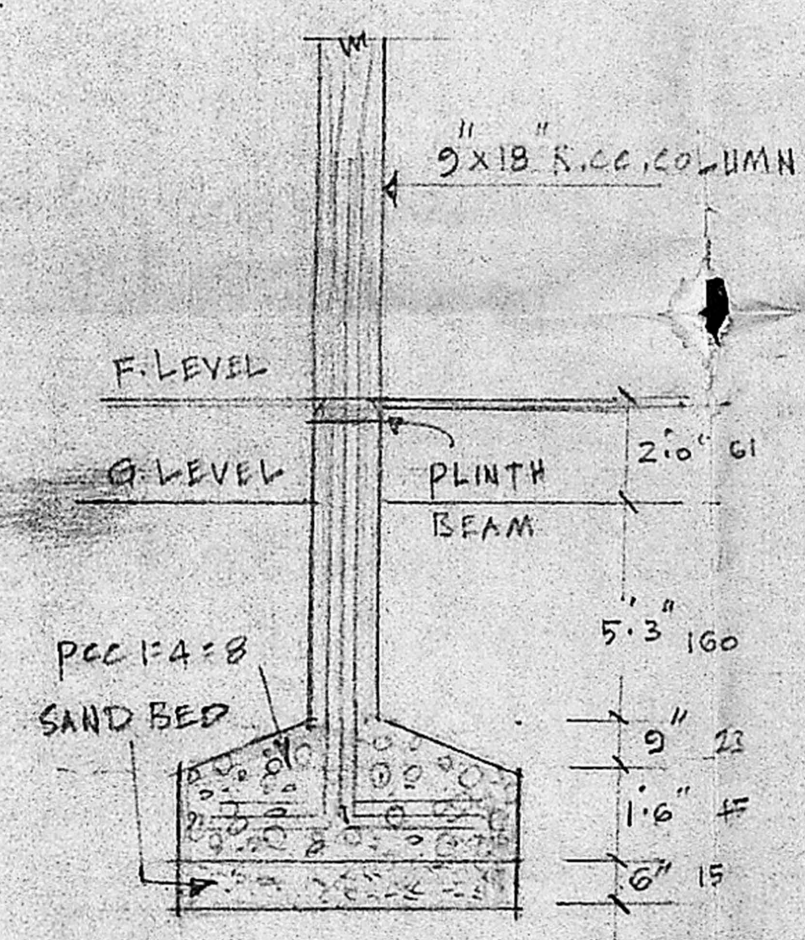

SECTION DETAILS OF R.C.C. COLUMN

1. Venkateshwarar
2. N. S. S. S. S.
3. P. S. S. S.
4. S. S. S. S.

OWNERS L. SURVEYOR

L. THOTHADRI
Asst. Executive Engineer (Retd.)
Class I Licensed Surveyor, Regd. No. 515,
Corporation of Madras (Phone 355355)
28, Venkatchala Narayan St. (Londiarpet)
MADRAS-600021.